

**BRICK MEMORIAL**

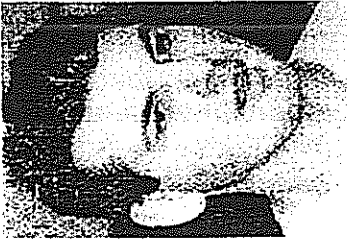

**A TRADITION OF EXCELLENCE**

- Brick Memorial Head Coach (1981-2002)
- 317 victories
- 2 #1 rankings in NJ
- 5 Group 3 Titles
- 10 Sectional Titles
- 12 SCT Championships
- 13 Division Titles
- 4 State Titles
- 4 State Champions
- 42 State Medalists
- 42 Region Champions
- 114 District Champions
- Region 6 Hall of Fame
- South Jersey Wrestling Hall of Fame

Current Assistant Coach  
At SJV

Name: \_\_\_\_\_

Address: \_\_\_\_\_

Phone# \_\_\_\_\_

Birthdate: \_\_\_\_\_

Grade: \_\_\_\_\_ (this coming year)

Health Insurance: \_\_\_\_\_

(Provider) \_\_\_\_\_

(Policy #) \_\_\_\_\_

Each participant of the Gold Medal Wrestling Camp will be additionally covered by a secondary insurance provider.

Years of Wrestling Experience: \_\_\_\_\_

T-Shirt size (Adult only, Circle One)

S      M      L      XL      XXL

A \$150 check/money order must accompany this application to ensure registration.

Please make check payable to:

**Gold Medalist Wrestling Camp  
26 C Maple Lane, Brielle, NJ 08730**

FOR FURTHER INFO CALL: (732) 864-6131

DATE: JUNE 26 – JUNE 29, 2017  
TIME: 6:00pm – 8:00pm

At SAINT JOHN VIANNEY HS  
540 LINE ROAD, HOLMDEL, NJ

AGE: Grade 6-12 (2017-2018 school-year)

COST: \$150.00

Please make check payable to:

**Gold Medal Wrestling Camp  
26 C Maple Lane  
Brielle, NJ 08730**

**CAMP FEATURES**

- One-on-one instruction
- DVD of technique instruction will be given to each participant
- Secondary insurance provided to all participants
- Guest instructors
- Top level technique instruction (Cross body rides and pinning combinations, double grapevine, tilts, crab ride, cradles, arm bars, halves, leg "defense", funk wrestling)

The instruction will feature a system of top wrestling, rather than a "barrage of moves." At week's end, campers will be much more confident in their ability to ride, turn and ultimately pin their opponents.